

IL PESCATORE

STRUMENTI in DO

Musica di:
R. PERAZZOLI

Valzer

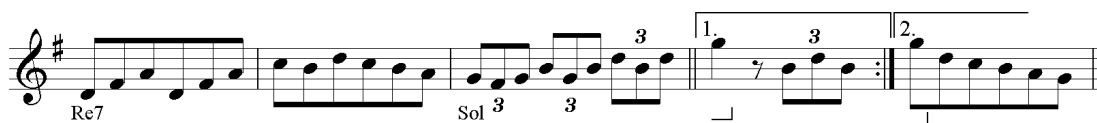

